

User's Guide

Wild Steelhead Conservation Atlas
Steelhead Fishing Trip Planner

Table of Contents

- Part 0: About/Contact Information/Notes on Use
- Part 1: Getting Oriented
- Part 2: Scenarios/Examples of Use

About

The purpose of this user guide is to help you get oriented in our ArcGIS Online applications. We include three scenarios of use to further expound how these apps can be used.

Contact

Sean McFall

Spatial Analyst

Trout Unlimited Science

Boise, ID

smcfall@tu.org

208 345 9800

Notes on Use

A. Different layers are hosted by different organizations and government agencies. As a result their layers can sometimes be slow to load, or not work.

For instance the USFS Stream Temperature data can be slow to load.

B. Some layers require you zoom into a pretty tight window before they load.

The USFS Stream Temperature data is subject to this kind of interaction.

Part 1: Getting Oriented

This section applies to both the
Conservation Atlas and Fishing Trip
Planner

TOOL | Default Extent | Sets your map to its original view

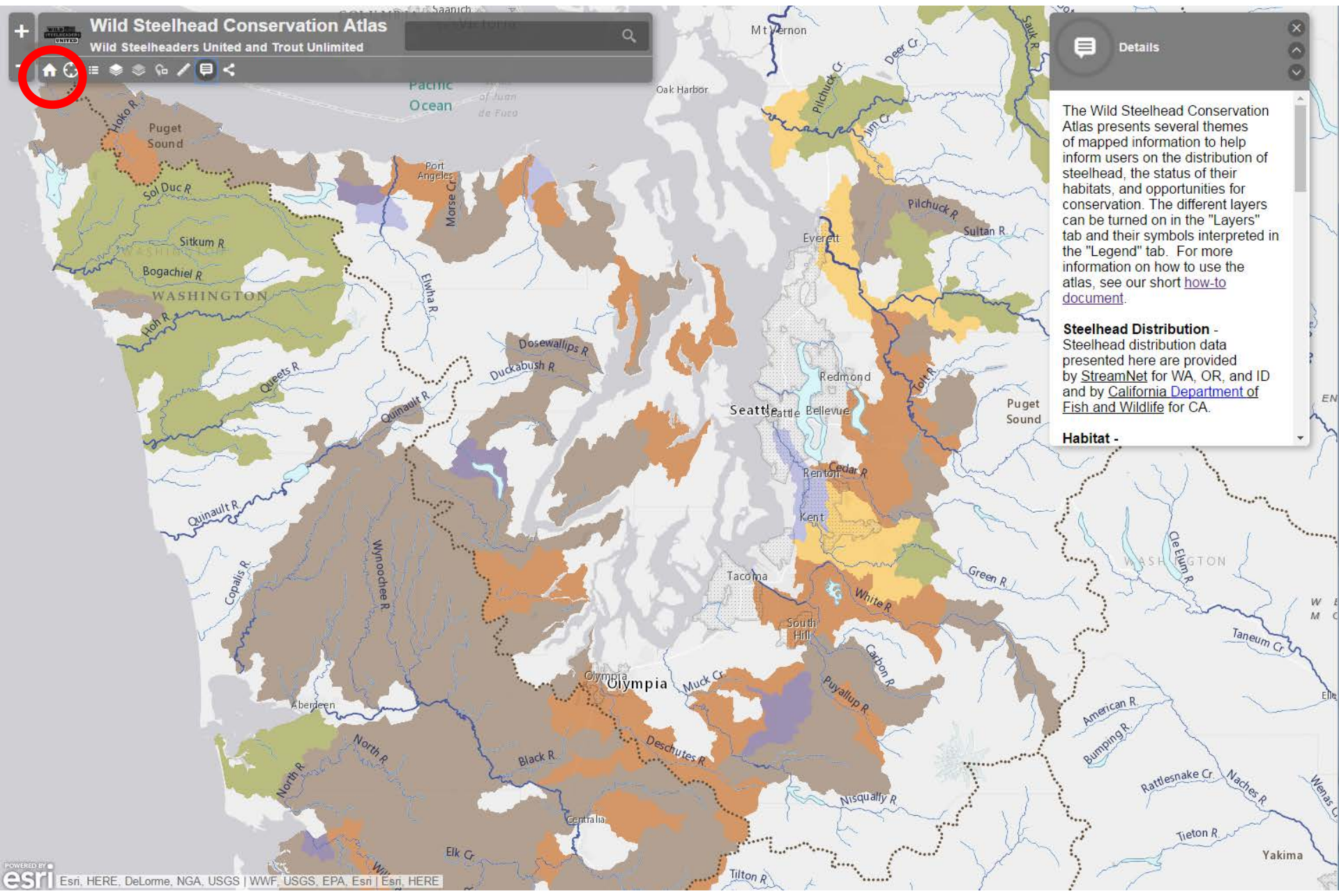

TOOL | Find My Location | Centers the map on your current location

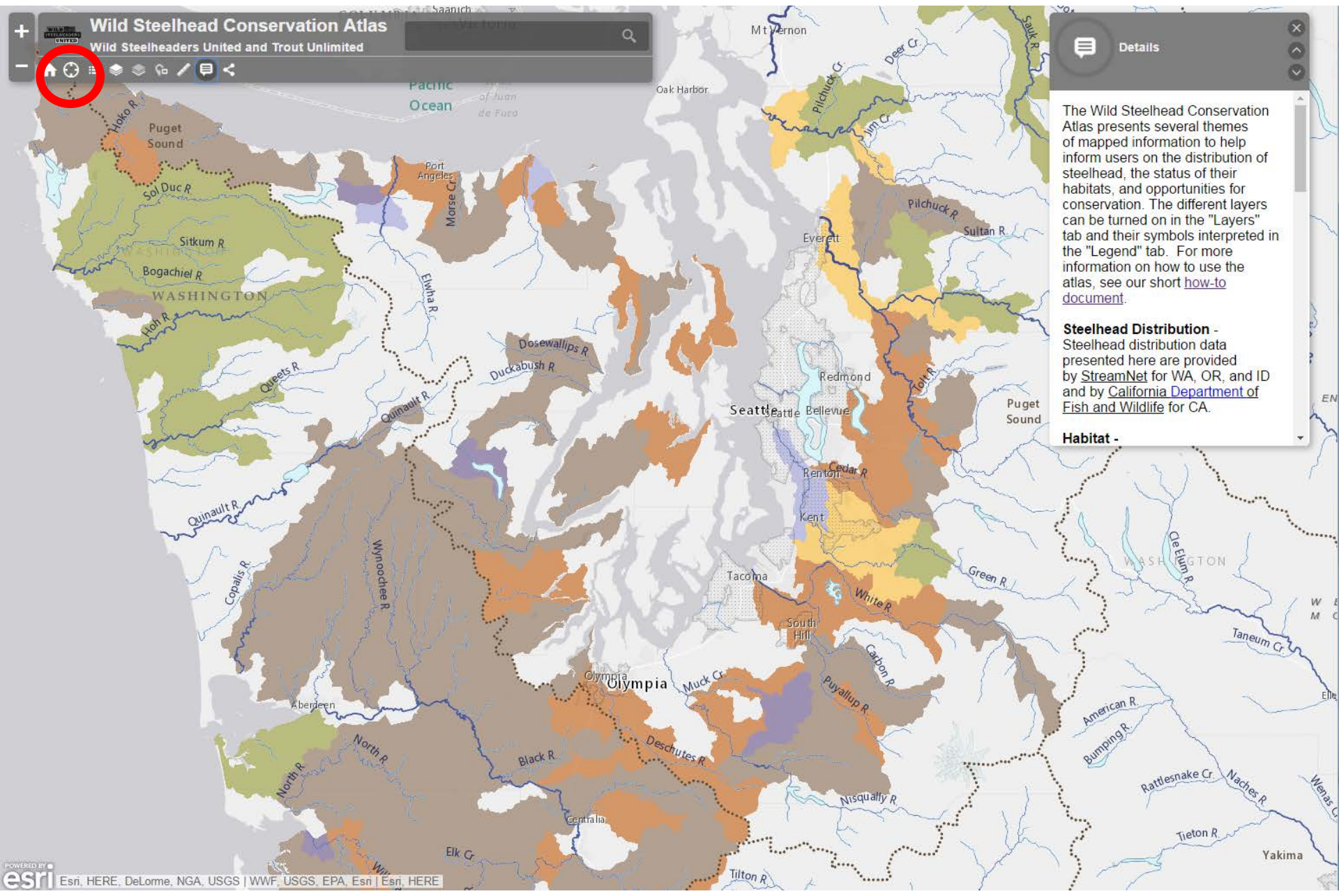

TOOL | Toggle Legend | Brings up the Legend menu on the right

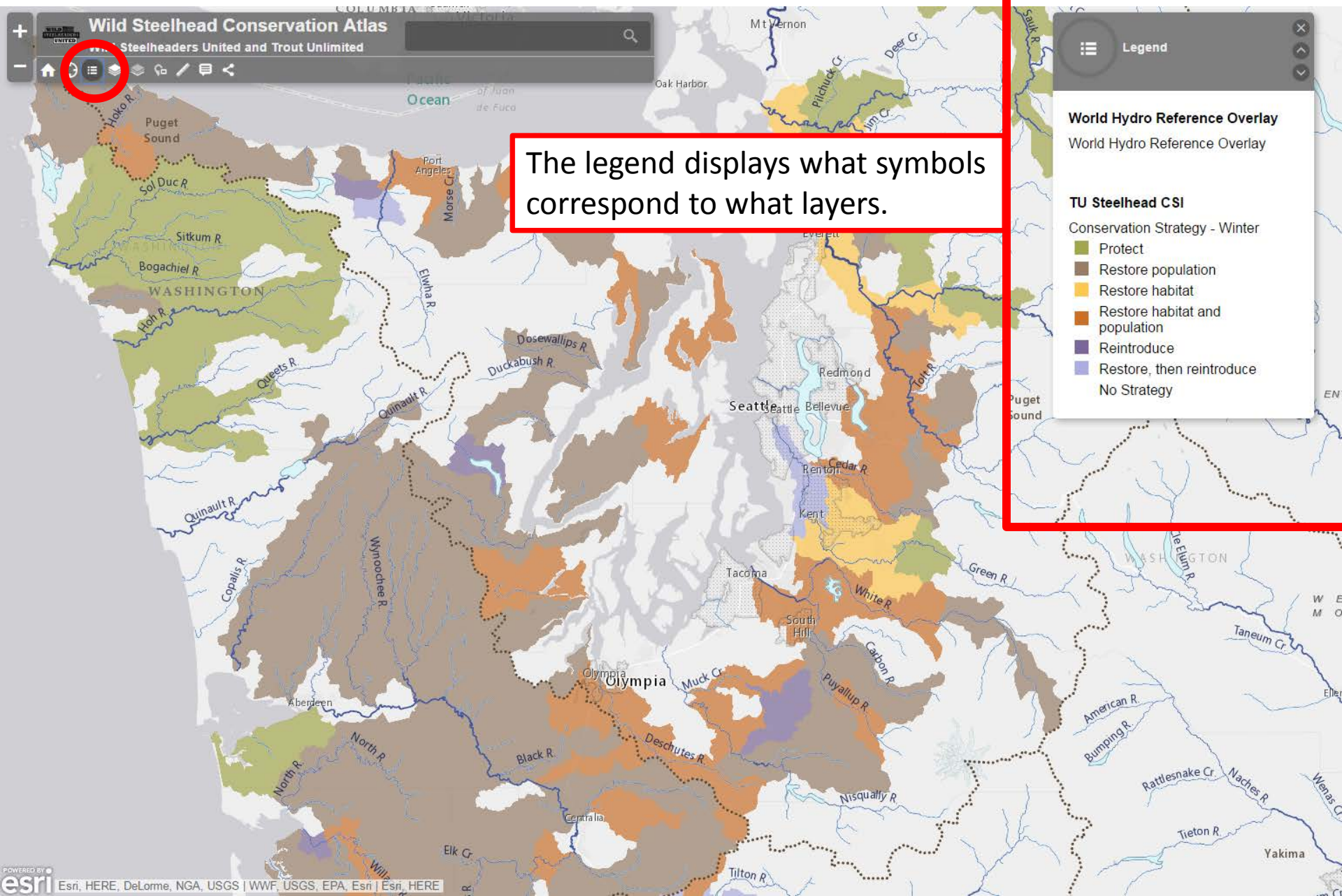

The legend displays what symbols correspond to what layers.

Legend

World Hydro Reference Overlay
World Hydro Reference Overlay

TU Steelhead CSI
Conservation Strategy - Winter

- Protect
- Restore population
- Restore habitat
- Restore habitat and population
- Reintroduce
- Restore, then reintroduce
- No Strategy

TOOL | *Toggle Basemap* | Brings up the Basemap menu on the right

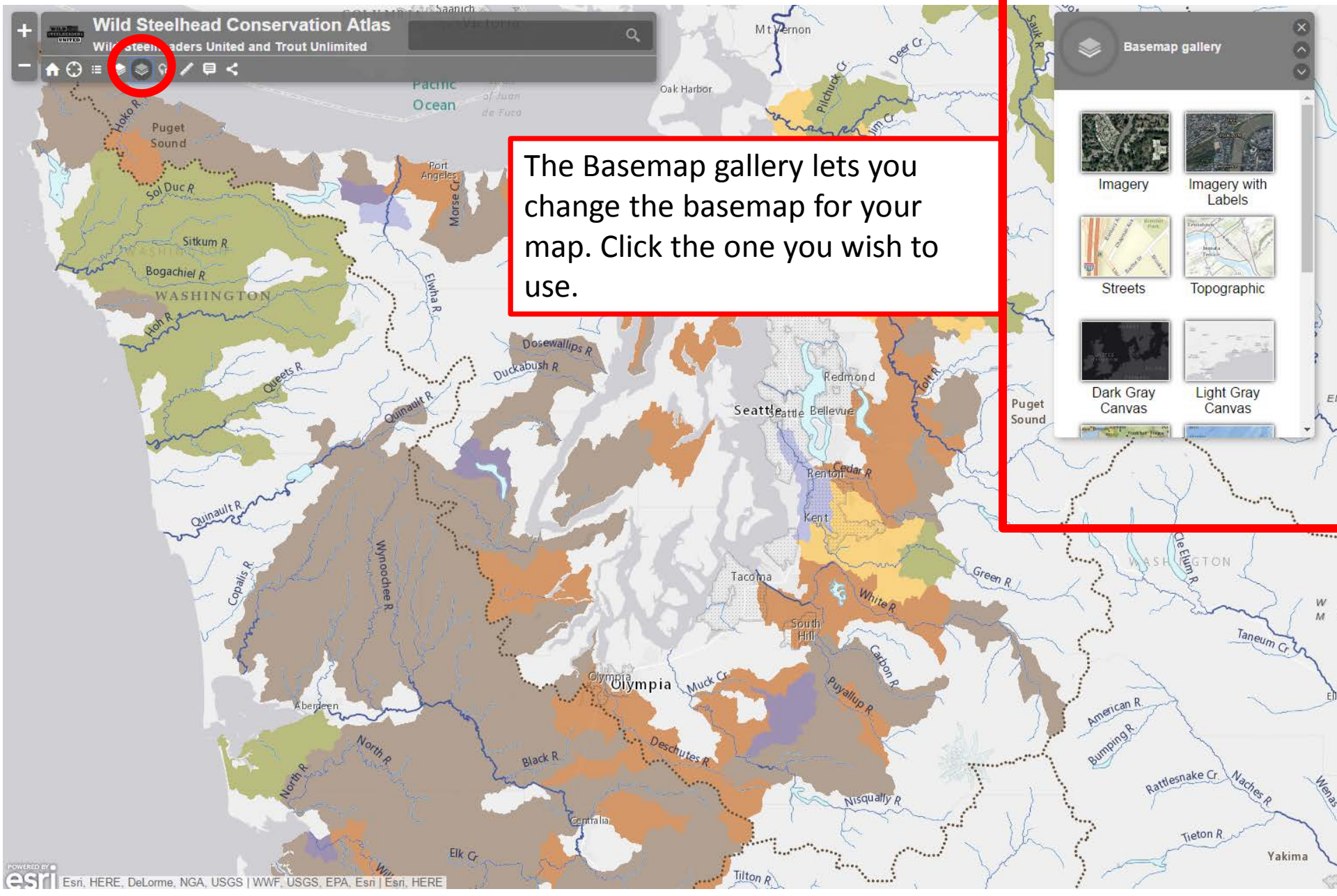

The Basemap gallery lets you change the basemap for your map. Click the one you wish to use.

Basemap gallery

- Imagery
- Imagery with Labels
- Streets
- Topographic
- Dark Gray Canvas
- Light Gray Canvas

TOOL | Toggle Overview | Brings up the Overview menu on the right

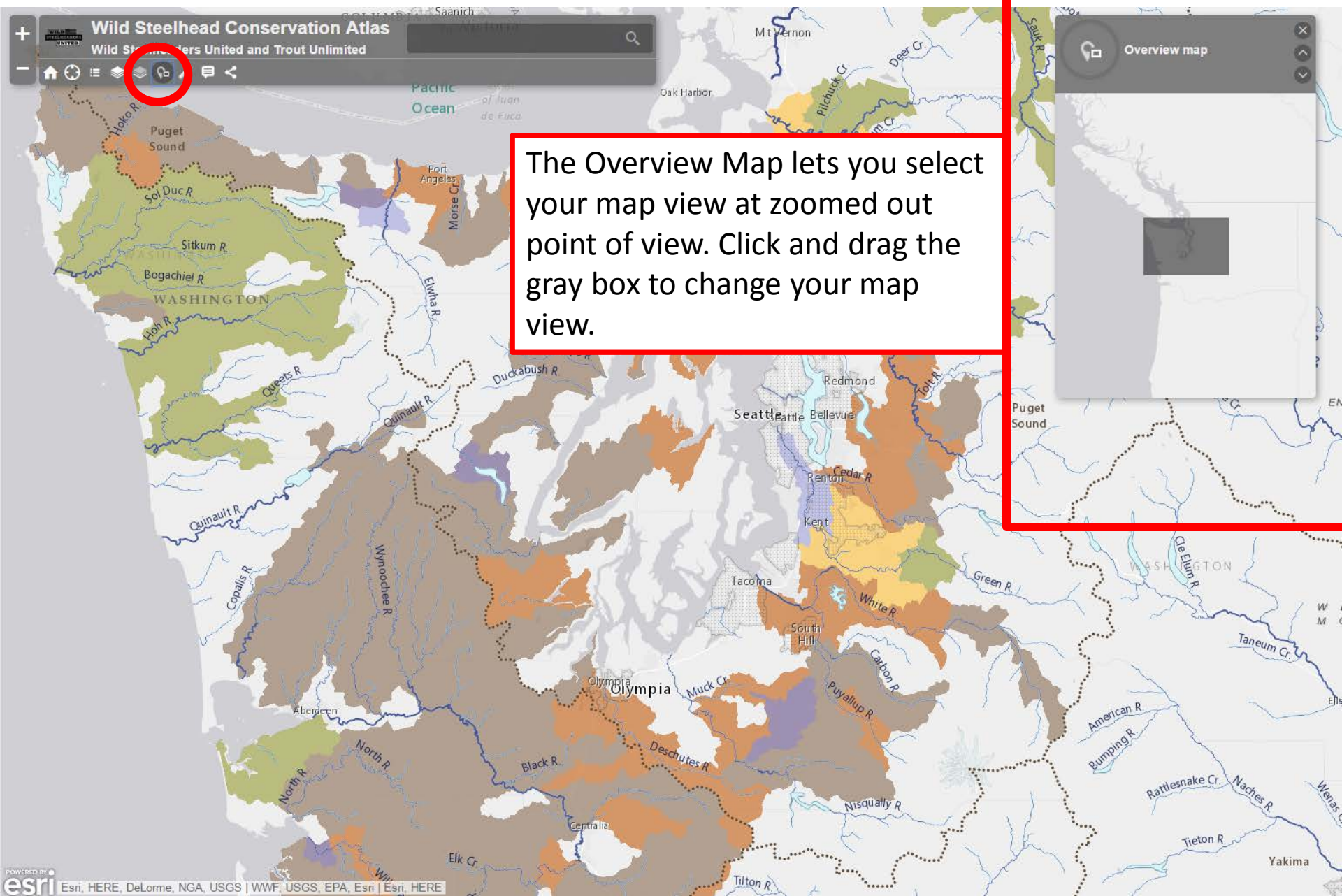

The Overview Map lets you select your map view at zoomed out point of view. Click and drag the gray box to change your map view.

TOOL | Toggle Measure | Brings up the Measure menu on the right

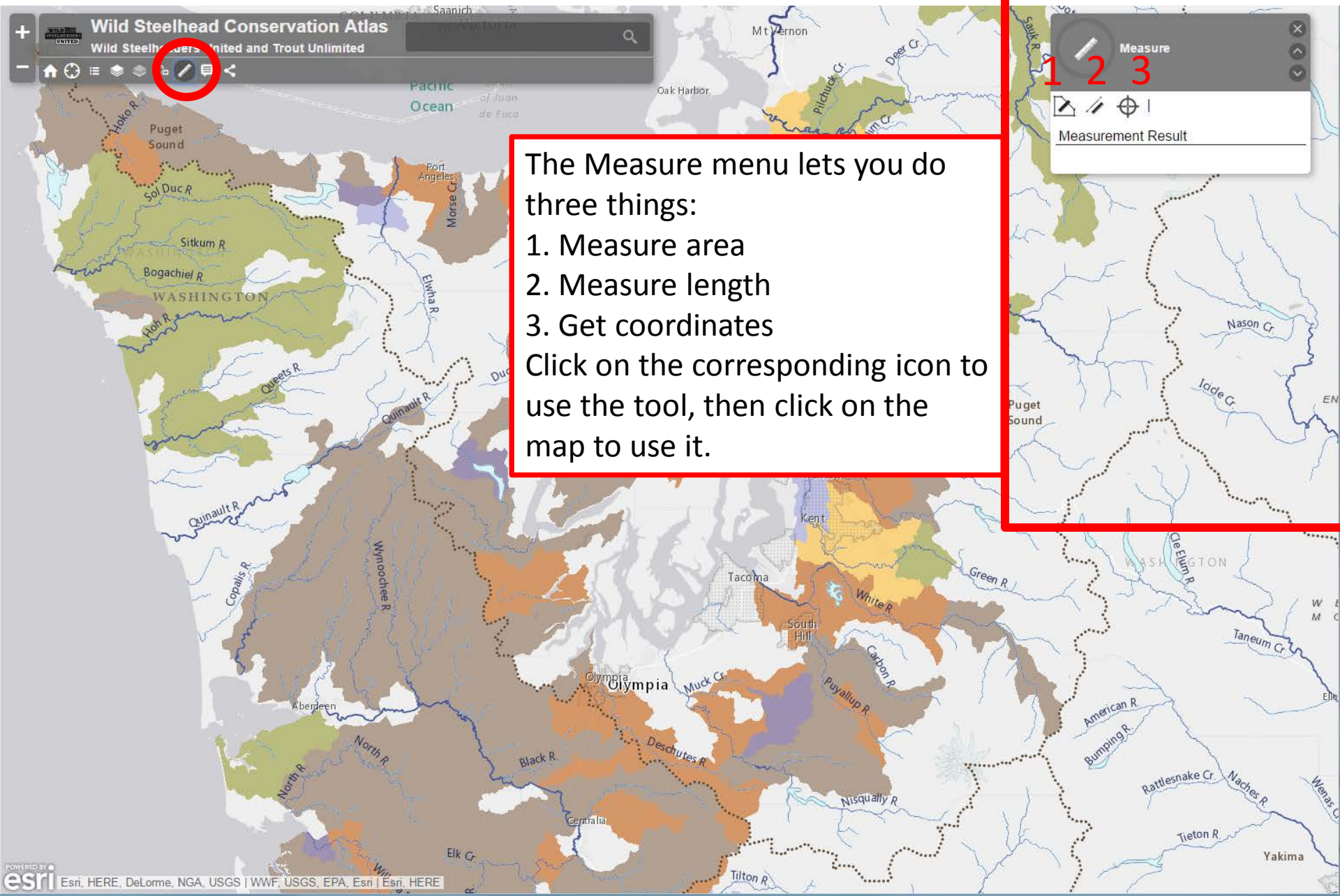

TOOL | Toggle Details | Brings up the Details menu on the right

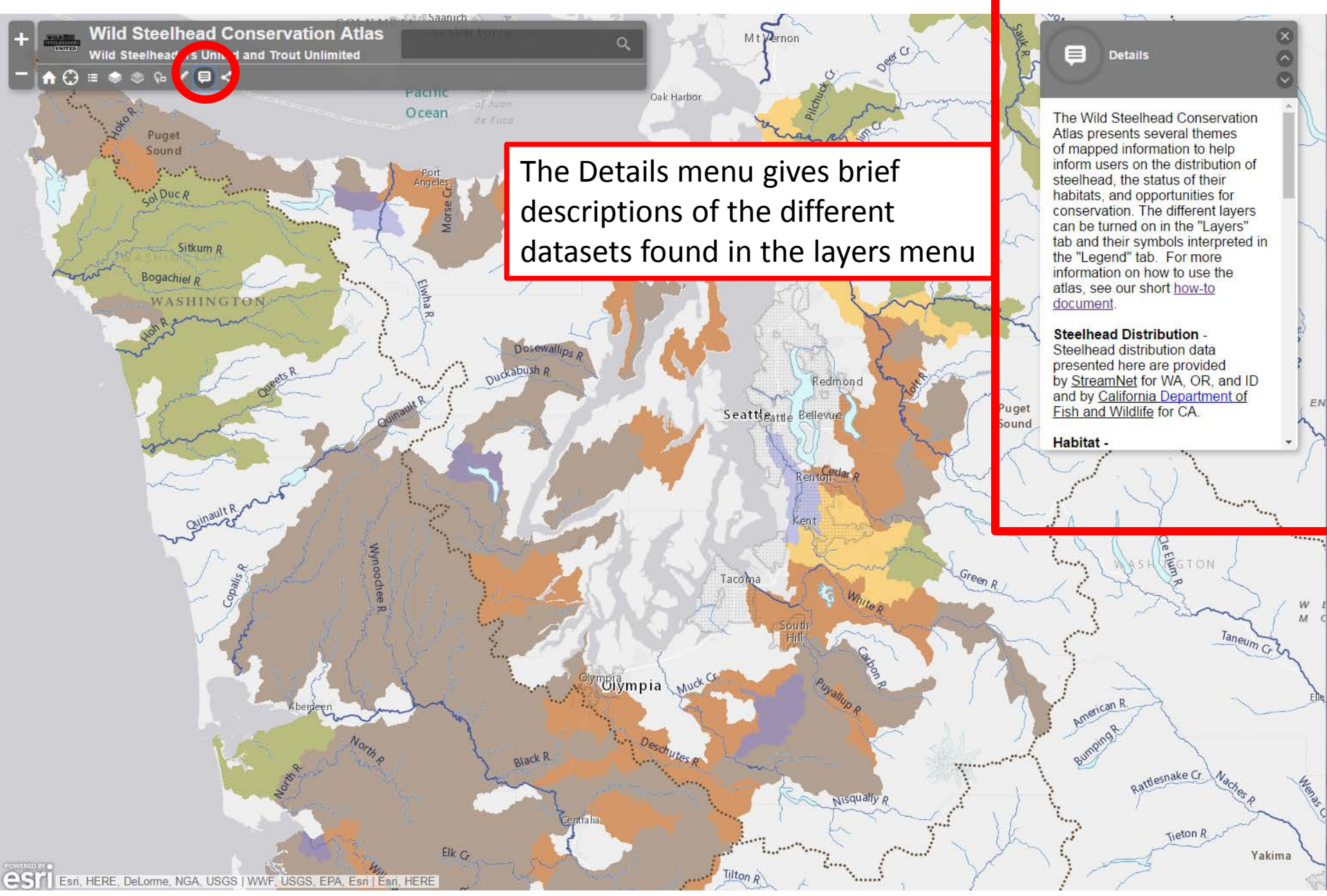

The Details menu gives brief descriptions of the different datasets found in the layers menu

TOOL | Toggle Share | Brings up the Share menu on the right

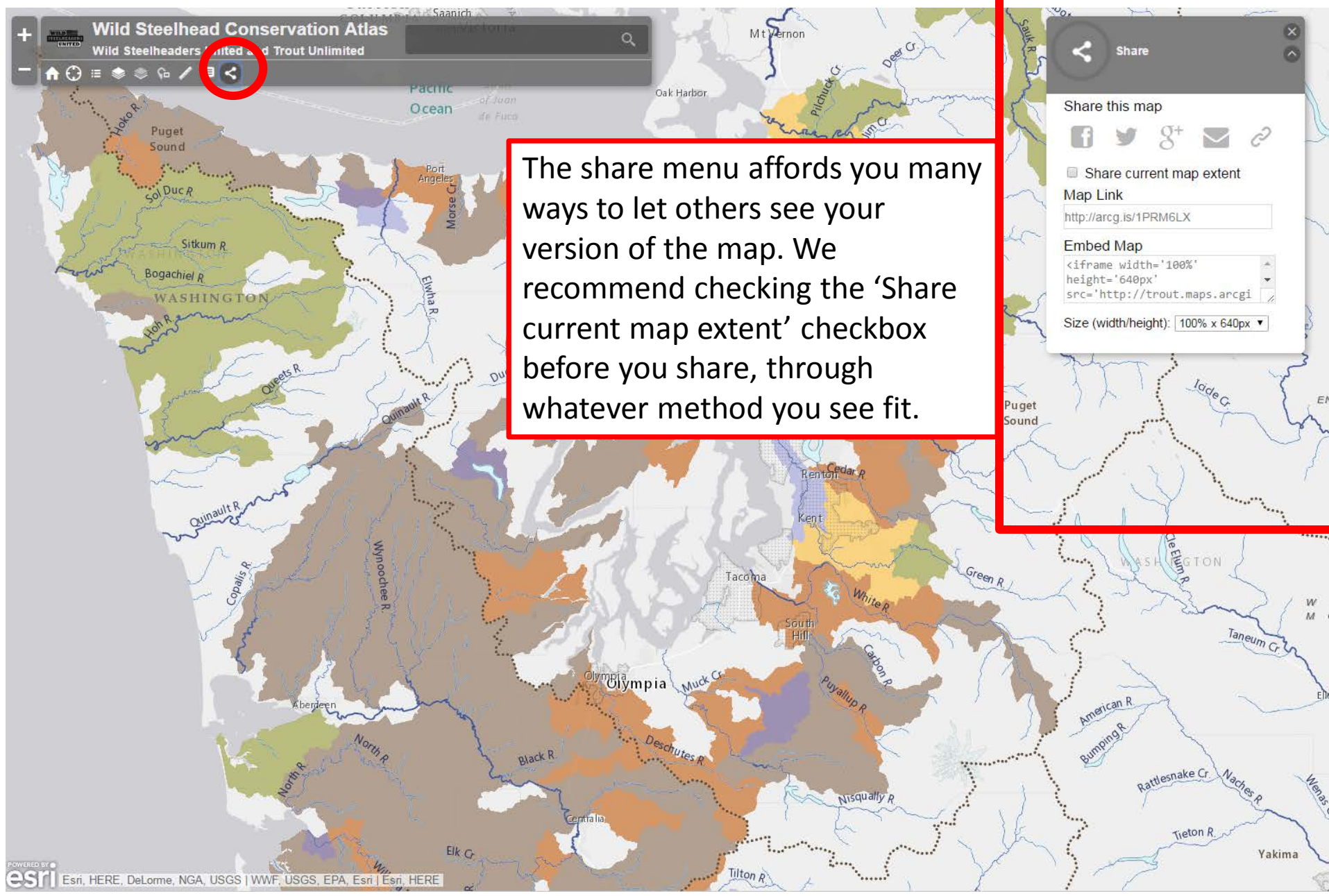

The share menu affords you many ways to let others see your version of the map. We recommend checking the 'Share current map extent' checkbox before you share, through whatever method you see fit.

TOOL | Zoom In/Out | Click the '+' sign to zoom in, the '-' sign to zoom out. You can also Double Click on the map or use your mouse's scroll wheel to do the same.

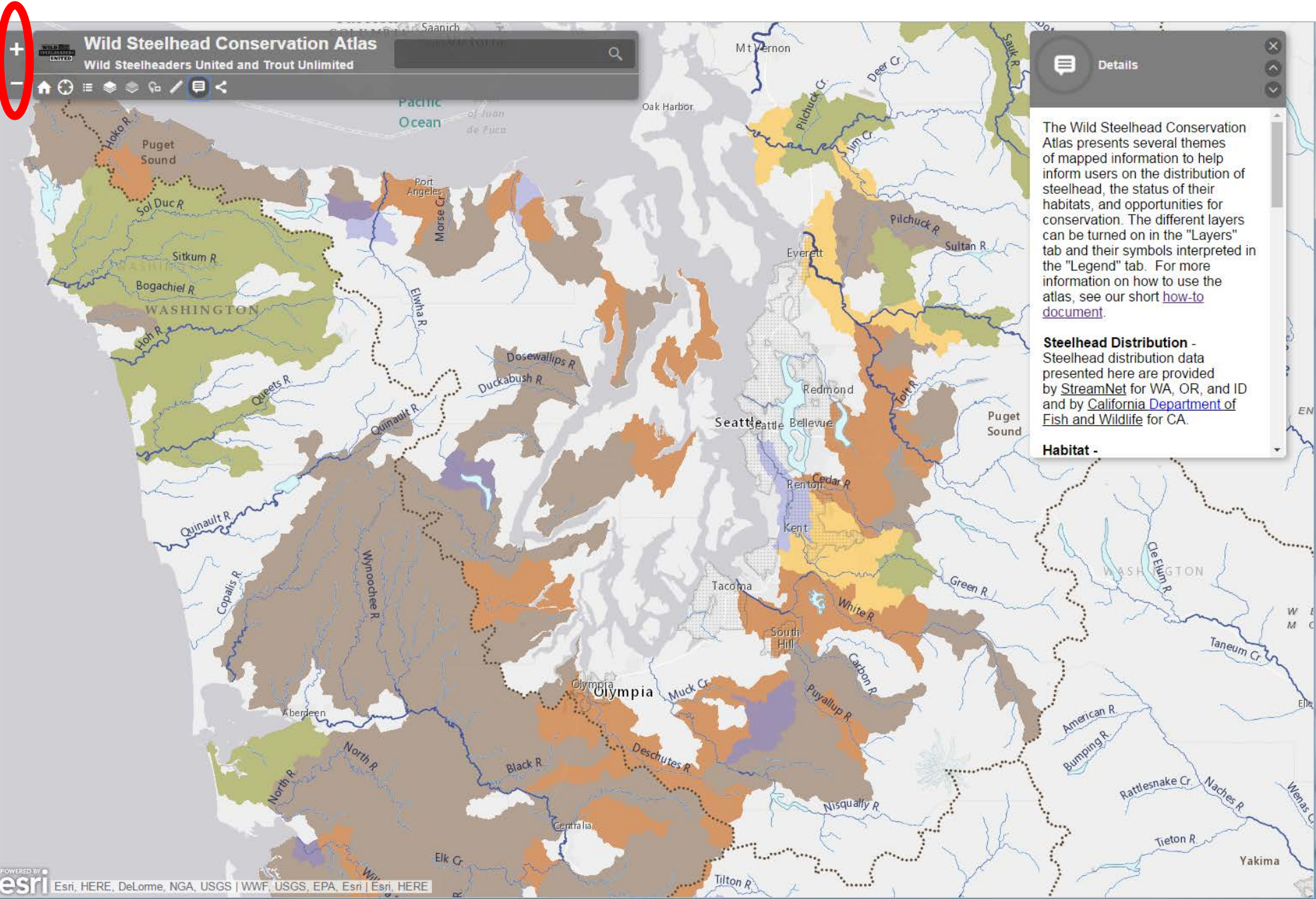

TOOL | Location Search | Enter a location of interest, the map will center on that location

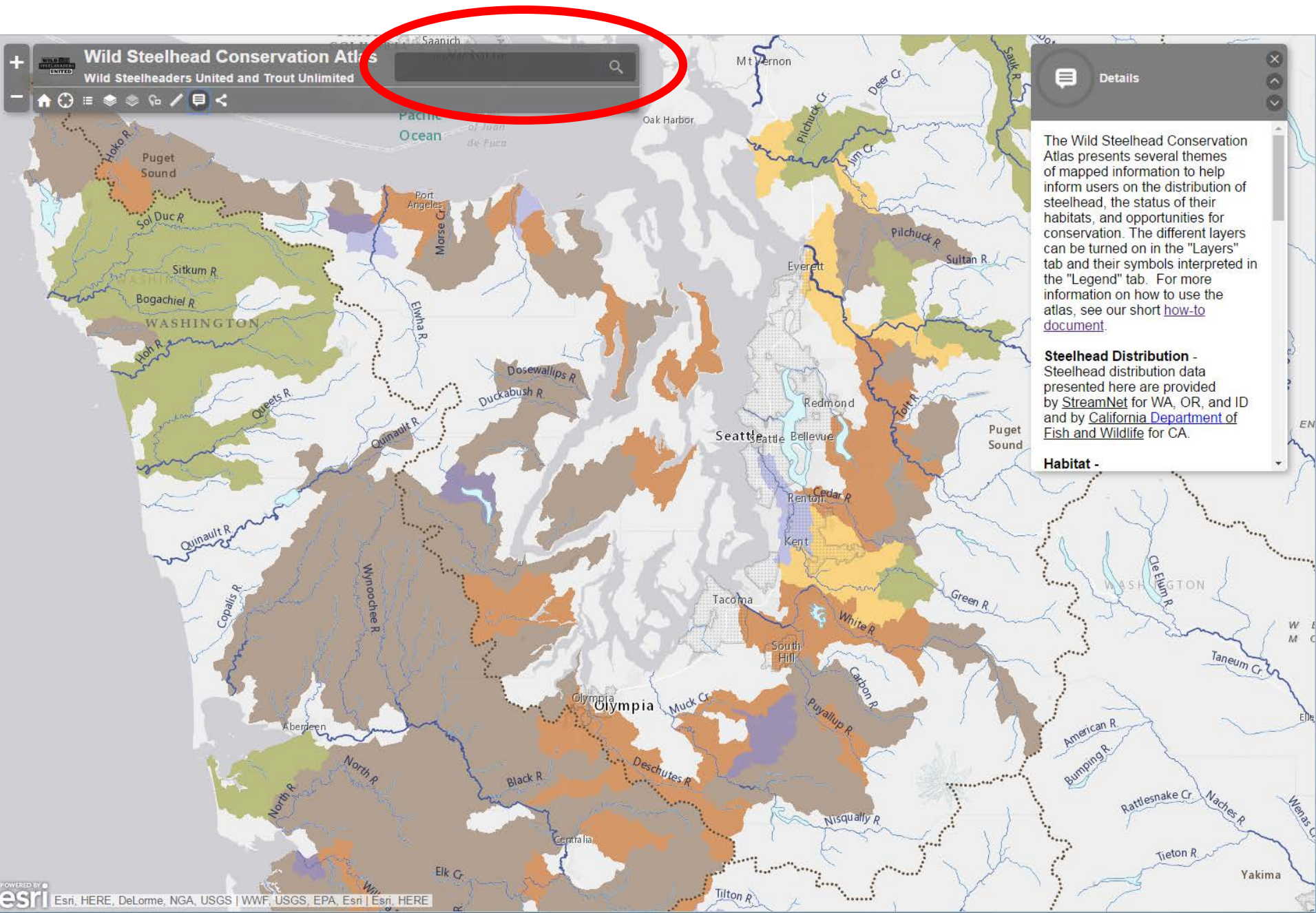

To explore the layers you have turned on, click on the map and a dialogue box should appear. When multiple layers are turned on, they will often overlap. If you are interested in looking at the data for each of them (outside of the legend), you should click on the layer you are interested in. You may have to click through a few different layers.

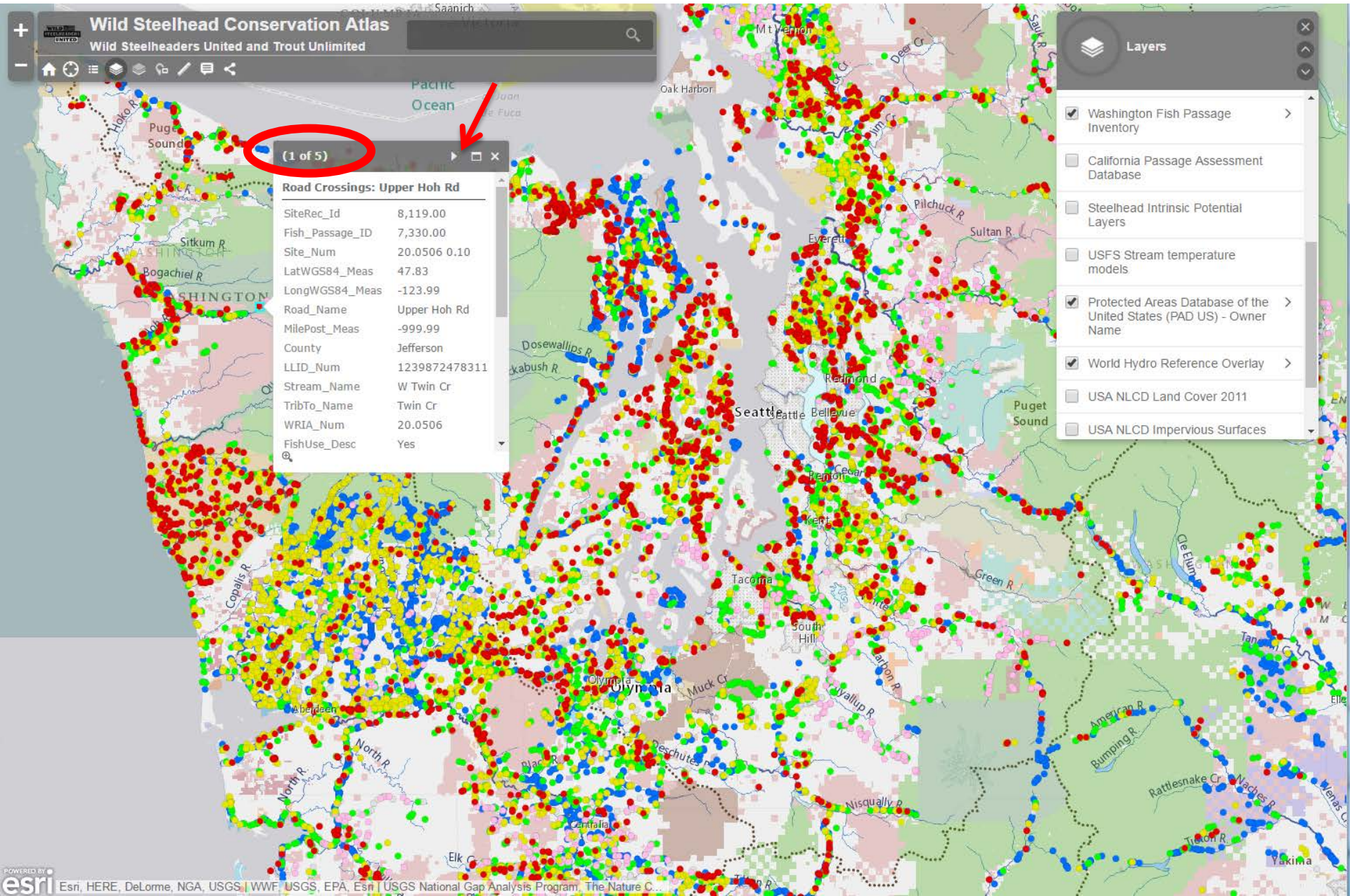

Some content includes sub-layers which can be accessed from the ">" symbol next to the layer name. In this example, the Washington Fish Passage Inventory includes 3 sub-layers: Road Crossings, Dams, and Miscellaneous Barriers. If a layer is "greyed-out" – as Dams and Miscellaneous Barriers are in this example – zoom in closer on the map and the layers will become visible.

Road Crossings: Upper Hoh Rd	
SiteRec_Id	8,119.00
Fish_Passage_ID	7,330.00
Site_Num	20.0506 0.10
LatWGS84_Meas	47.83
LongWGS84_Meas	-123.99
Road_Name	Upper Hoh Rd
MilePost_Meas	-999.99
County	Jefferson
LLID_Num	1239872478311
Stream_Name	W Twin Cr
TribTo_Name	Twin Cr
WRIA_Num	20.0506
FishUse_Desc	Yes

Part 2: Scenarios

Scenario A applies to the Fish Trip Planner
Scenarios B and C apply to the Conservation
Atlas

Scenario A: Fishing Trip

Collect information about a pre-selected fishing area like:

- a. Live stream flow data
- b. Creel and dam counts of adult steelhead returns

Use the Steelhead Fishing Trip Planner to make an informed decision on where to go fishing in northern Idaho. First search for a town near the Clearwater that you're familiar with, in this case Orofino, ID.

Next, check nearby stream gauges by clicking on one of the orange circles. According to this live stream gauge, the Clearwater is experiencing decreasing flows after a spike in flows – often a great time for steelhead fishing.

Steelhead Fishing Trip Planner
Wild Steelheaders United and Trout Unlimited

Orofino, Idaho, United States

Layers

- Live Stream Gauges
- World Hydro Reference Overlay
- Weather Stations (NOAA)
- Steelhead Harvest Reports and Creel Surveys
- Protected Areas Database of the United States (PAD US) - Owner Name
- GeoMAC Fire layers

Clearwater River At Orofino ID [USGS]

Last update November 2, 2015
Height (ft) 5.57
Flow (cfs) 7,710.00
Station details [More info](#)

WATER STREAM DISCHARGE AT OROFINO ID

Year	Discharge (cfs)
2012	~5000
2013	~5000
2014	~5000
2015	~5000
2016	~5000
2017	~5000
2018	~5000
2019	~5000
2020	~5000
2021	~5000
2022	~5000
2023	~5000
2024	~5000
2025	~5000
2026	~5000
2027	~5000
2028	~5000
2029	~5000
2030	~5000

Legend: Median daily discharge (10 year) — Discharge

Now determine what the most recent steelhead returns are. First make sure the 'Steelhead Harvest Reports and Creel Surveys' layer is on. Second, click on the river section you are interested in. Finally click the 'More Info' link... (Note the River Section name for the next step!)

River: Clearwater River	
River	Clearwater River
Section	Clearwater River - Upstream from Orofino Bridge
Click for numbers	More info

A red circle highlights the 'More info' link, and a red arrow points to it from the right. On the right side of the map, a 'Layers' panel is visible, listing several layers. The 'Steelhead Harvest Reports and Creel Surveys' layer is checked and highlighted with a red 'X' icon, indicating it is the active layer.

POWERED BY
esri Esri, HERE, DeLorme, INCREMENT P, NGA, USGS | ©2015 Esri, NOAA | Source: USGS; NOAA; and the GIS Com...

...to open Idaho Fish and Game's steelhead harvest report for the river section. 'Clearwater River - Upstream from Orofino Bridge' is the section (as labeled on the map) of interest.

Monday, November 2, 2015

Steelhead Harvest Report

October 19 to October 25, 2015

River Section Locations	Anglers Checked	Hours Fished	Fish Kept	Fish Released	Total	Hours Per Fish Caught	Hours Per Fish Kept	Water Temp	Water Conditions
Snake River Downstream from Salmon River	212	1,373	112	117	229	6	12	60° F	Clear
Snake River Mouth of Salmon River to Hells Canyon Dam tailrace	84	598	11	1	12	50	54	63° F	Clear
Clearwater River Mouth to Orofino Bridge	404	1,862	82	113	195	10	23	52° F	Clear
Clearwater River Upstream from Orofino Bridge	8	24	0	0	0	--	--	52° F	Clear
North Fork Clearwater River	51	180	13	4	17	11	14	49° F	Clear
North Fork Clearwater River From the mouth upstream to Dworshak Dam	--	--	--	--	--	--	--	--	--
South Fork Clearwater River	--	--	--	--	--	--	--	--	--
Salmon River Downstream from Whitebird Creek	50	187	10	12	22	8	19	52° F	Clear
Salmon River Whitebird Creek to Little Salmon River	99	482	7	17	24	20	69	52° F	Clear
Salmon River Little Salmon River to Vinegar Creek (Riggins Ck St)	100	497	7	13	20	25	71	52° F	Clear

Scenario B: Restoration

Identify areas within Baker-Snoqualmie National Forest where:

- a. No acute habitat stressors exist within the Forest
- b. Stream temperatures may be limiting for summer steelhead in the future
- c. Restoration may help mitigate those temperatures.
- d. Stream temperature monitoring may be appropriate

First search for our area of interest.

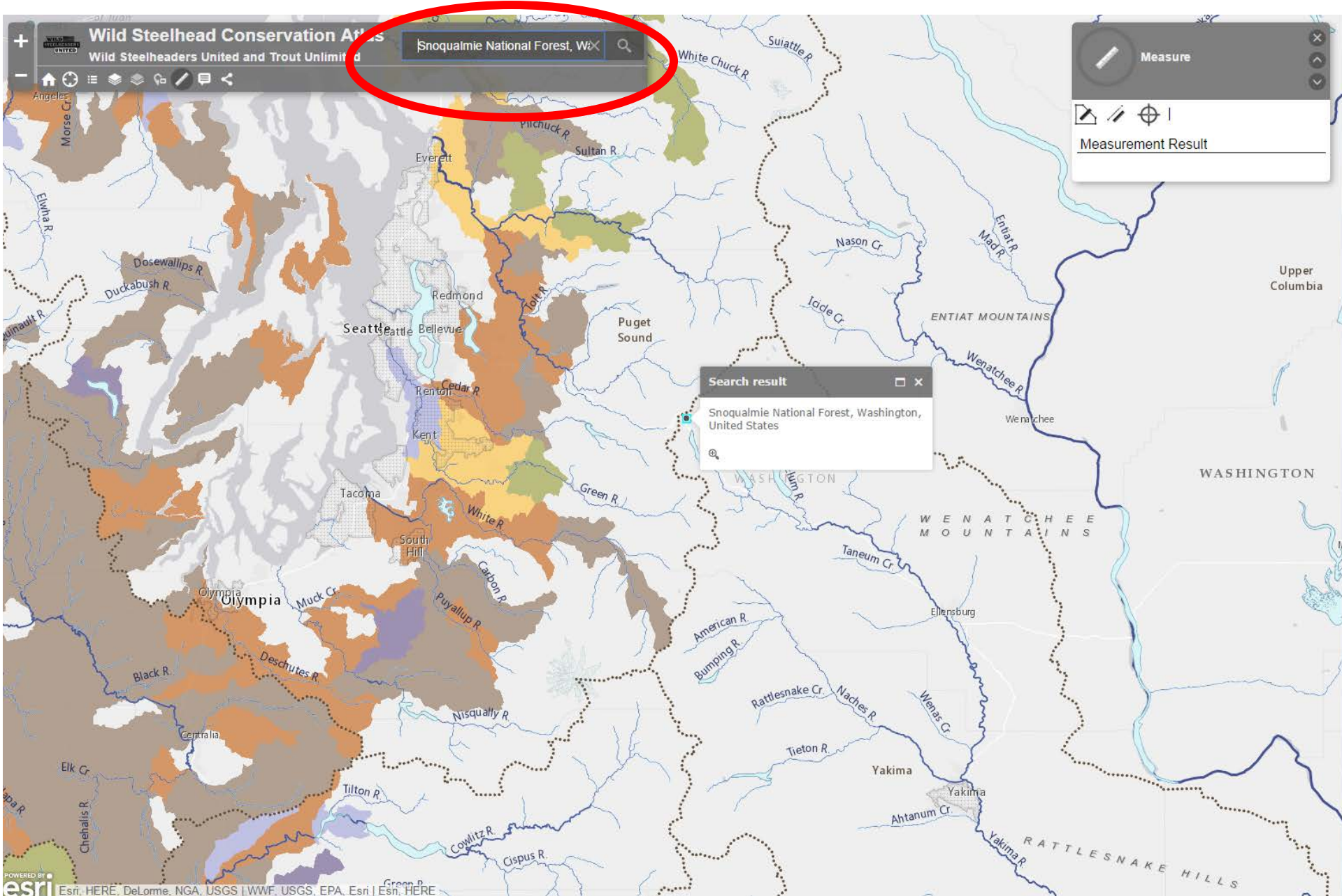

Turn on the 'USFS Planning Areas' to make sure you are within the boundary of the National Forest, then click on the area to verify the name and other possibly relevant information.

Wild Steelhead Conservation Atlas
Wild Steelheaders United and Trout Unlimited

Snoqualmie National Forest, WA

Layers

- Live Streamflow Gauges
- Winter steelhead distribution - California DFW BIOS
- Summer steelhead distribution - California DFW BIOS
- Winter steelhead distribution - StreamNet (OR, WA, ID)
- Summer steelhead distribution - StreamNet (OR, WA, ID)
- USFS Planning Areas
- BLM Planning Areas
- Oregon DFW Fish Passage Barriers, Priority
- Washington Fish Passage Barriers, Priority

USFS Planning Areas:

SUM_ACRES	1,989,001.00
SCP_Region	Northwest
State	Washington - cont.
FSUnit	Mt. Baker-Snoqualmie NF
Region	Region 6
Current LMP?	N
Year for new LMP	After 2016
Current TMP?	N
Year for new TMP	

Map labels: North Vancouver, Vancouver, Coquitlam, Skagit Range, Nanaimo, Richmond, Surrey, White Rock, Abbotsford, Bellingham, Mt Vernon, Oak Harbor, Victoria, Strait of Juan de Fuca, CANADA, UNITED STATES, Everett, Seattle, Kent, Tacoma, Olympia, Aberdeen, Astoria, Longview, Lewis, Klickitat, Yakima, Crab, Snake, Touchet, Kennewick, Walla Walla, Columbia, Spokane, Okanogan, Penitction, Crab, Moses Lake, Walla Walla.

POWERED BY esri Esri, HERE, DeLorme, NGA, USGS | WWF, USGS, EPA, Esri | Esri, HERE

To make sure there are no acute habitat stressors present, we'll determine the most common conservation strategy in the Forest, using the TU CSI layers (specifically the 'Conservation Strategy – Summer' layer). Areas that are brown only require population restoration, indicating few acute habitat stressors.

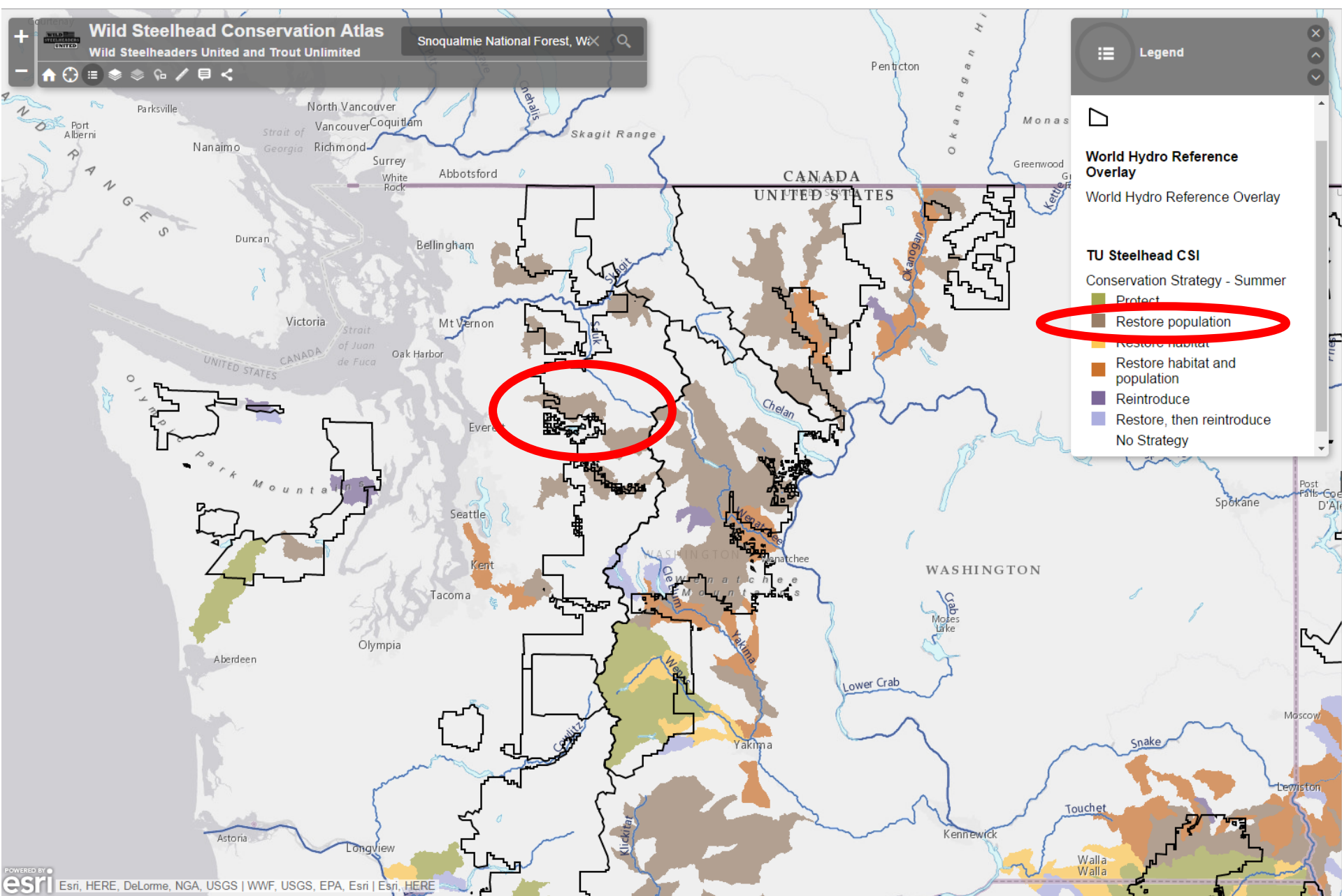

Turn on the TU Steelhead CSI 'Steelhead Distribution' layer to zoom and identify areas where Summer Steelhead are currently present. South Fork Stillaguamish River appears to support such a population.

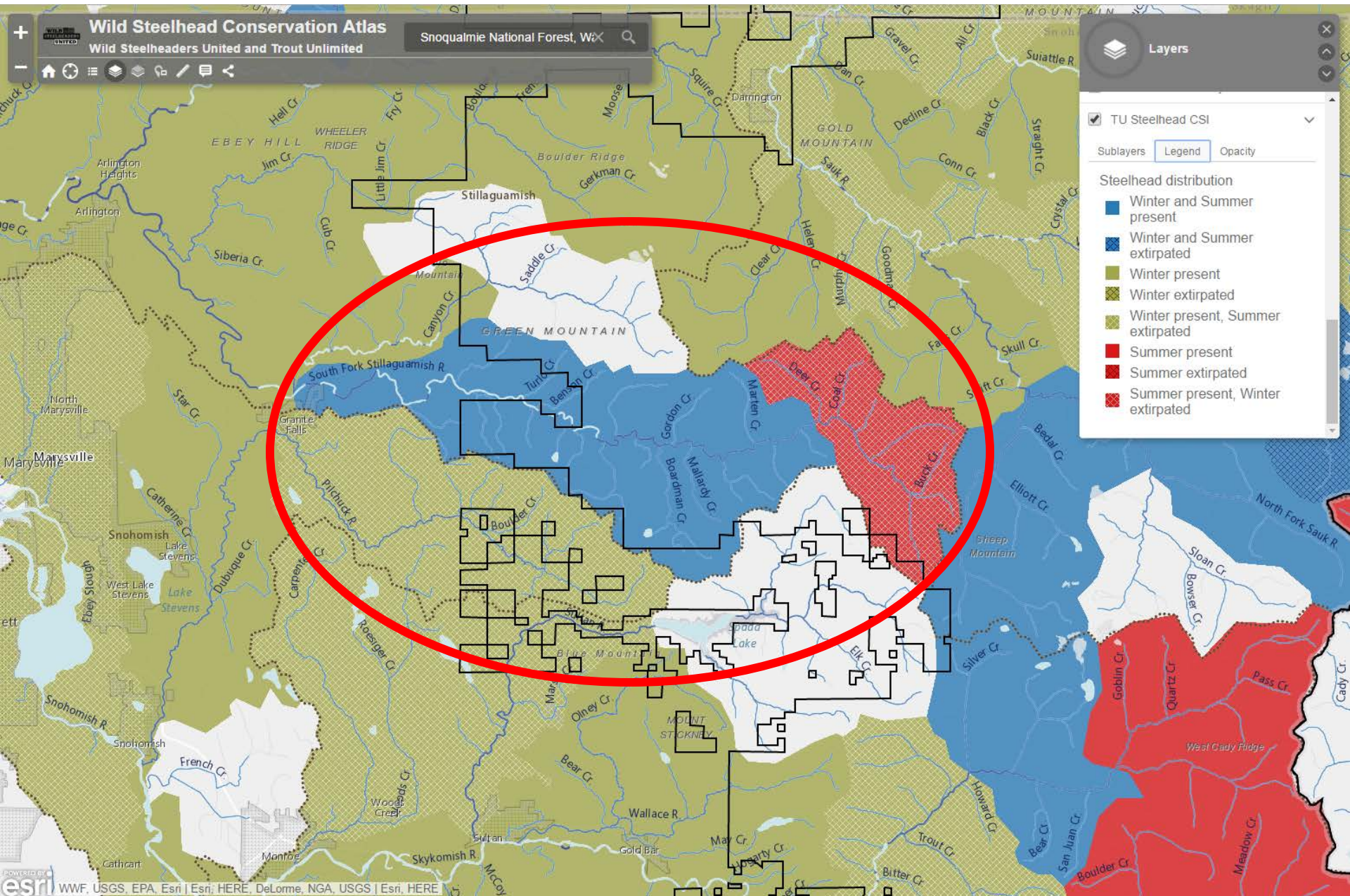

Change the basemap to aerial imagery and determine where additional streamside vegetation could potentially mitigate future stream temperature increases. This riparian zone looks well-forested, but with a visible logging history – forest management may provide opportunity to place large wood in stream, increasing channel complexity and creating pool habitat.

- Steelhead Intrinsic Potential Layers
- USFS Stream temperature models
- Protected Areas Database of the United States (PAD US) - Owner Name
- World Hydro Reference Overlay >
- USA NLCD Land Cover 2011
- USA NLCD Impervious Surfaces 2011
- GeoMAC Wildfire layers
- TU Steelhead CSI

Scenario C: Habitat Evaluation

Identify tributaries to the Trinity River in California that winter run steelhead could potentially inhabit, but are unable to due to artificial barriers.

First, navigate to your basin of interest and turn on the relevant steelhead distribution and fish passage barrier dataset and land ownership layer

Wild Steelhead Conservation Atlas
Wild Steelheaders United and Trout Unlimited

Trinity River, California, United States

Search result
Trinity River, California, United States

Layers

- Barriers, Priority
- Washington Fish Passage Inventory
- California Passage Assessment Database
- Steelhead Intrinsic Potential Layers
- USFS Stream temperature models
- Protected Areas Database of the United States (PAD US) - Owner Name
- World Hydro Reference Overlay
- USA NLCD Land Cover 2011
- USA NLCD Land Use 2011

POWERED BY
esri WWF, USGS, EPA, Esri | USGS National Gap Analysis Program, The Nature Conservancy | Esri, HERE, DeLorme, NG...

Explore your basin of interest looking for areas where steelhead distribution stops at a barrier. Here is an example area in the Willow Creek drainage where winter-run steelhead distribution ends at a Total Barrier.

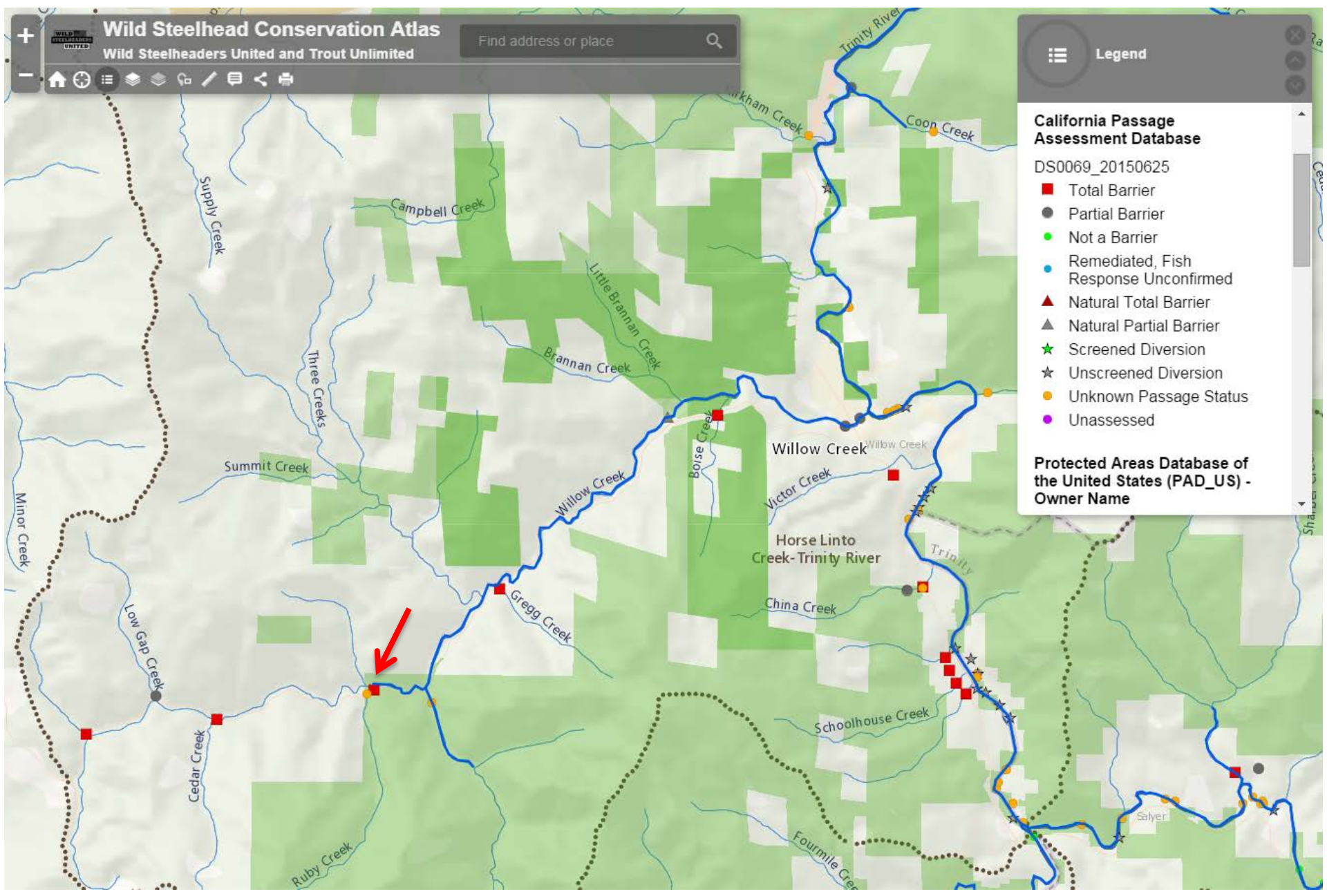

With the intrinsic potential layer, we can determine if the blocked-off area contains high-quality steelhead rearing habitat. A majority of this section of the Willow River has high intrinsic potential – this location might be a good candidate for evaluating opportunities for barrier removal.

